

Maria

♯0-101
D. Robertson

Conductor

Music by Leonard Bernstein
Arranged by Jay Chattaway

SALSA-LATIN-BALLAD

(FLUGELHORNS)

TRPT. SOLO

(A)

TRPTS.

BONES

(B)

SOLO

Score Pg 2

Score Pg 3

(F) SOLO

SAXES

TRPT SECTION

(TRPTS)

(G) TRPT. SOLO

(H)

(BAND)

(BRASS)

Gm

A^b13

(I)

(BRASS)

(SAX'S)

(Solo TRPT)

BUILD LAST TIME

mf

mf

(SAXES + BONES)

(ALLARGANDO)

RIT.

D. ROBERTSON

Maria

1st Saxophone - Alto

Music by Leonard Bernstein
Arranged by Jay Chattaway

SALSA-LATIN-BALLAD

(A)

(B)

TO FLUTE

SOLO PICKUPS

(C) (AS IS OR OPEN)

① ON CUE

G^{mi} *A^{b13}*

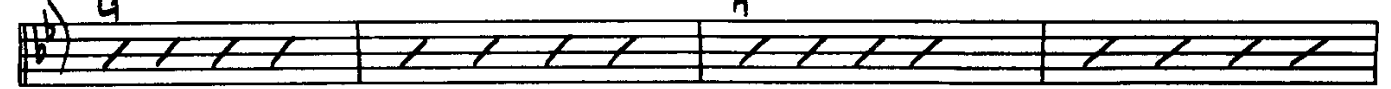

G^{mi} *A^{b13}*

G^{mi} *A^{b13}*

G^{mi} *A^{b13}*

G^{mi} *A^{b13}*

G^{mi} *A^{b13}*

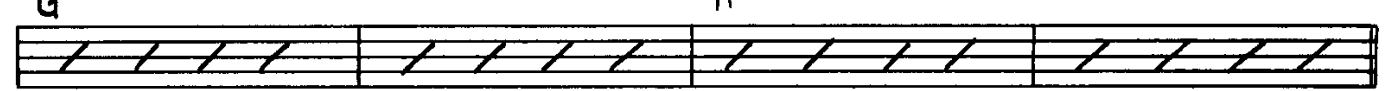

② TO ALTO 10

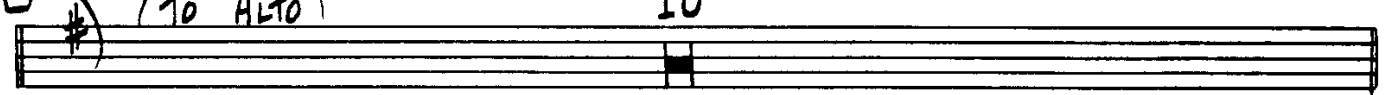

③ *mf* *f*

mf

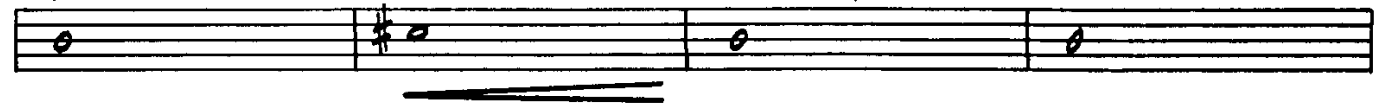

Alto 1 Pg 3

Maria

D. ROBERTSON

2nd Saxophone – Alto

Music by Leonard Bernstein
Arranged by Jay Chattaway

LATIN-SALSA-BALLAD

A

10

B

6

p

AS IS OR OPEN

4

52 (D) ON CUE

mf

Alto 2 Part

mp

f

Alto 2 Pg 3

G

mf

p

2

H

mp

mf

mp

mf

I

HARD

f

LAST TIME BUILD

mp

mf

mp

mf

J

SLOWLY

mp

Rit.

ALLARGANDO

f

ffo

ff

#0-101

Maria

D. Johnson

3rd Saxophone – Tenor

Music by Leonard Bernstein
Arranged by Jay Chattaway

(SALSA-LATIN-BALLAD)

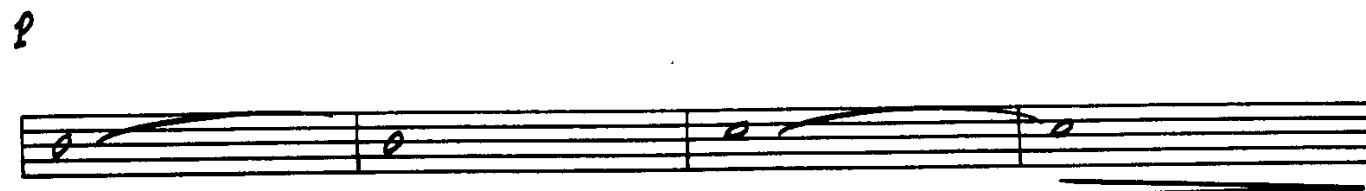
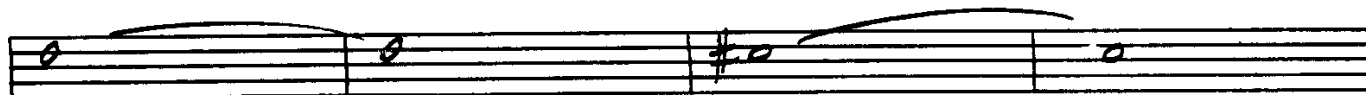

② AS IS OR OPEN

③ ON CUE

Tenor 1 Pg 3

G

H

I

HARD

LAST TIME BUILD

SLOWLY

ALLARGANDO

Maria

D. ROBERTSON

4th Saxophone - Tenor

Music by Leonard Bernstein
Arranged by Jay Chattaway

(SALSA-LATIN-BALLAD)

TENOR 2 Pt 1

(D) AS IS OR OPEN

4

(D) ON CUE

mf

Tour 2 Page 3

G

H

Maria

D. Robertson

5th Saxophone — Bari

Music by Leonard Bernstein
Arranged by Jay Chattaway

(SALSA-LATIN-BALLAD)

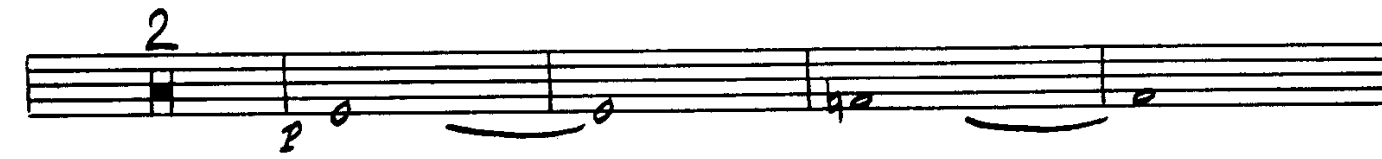
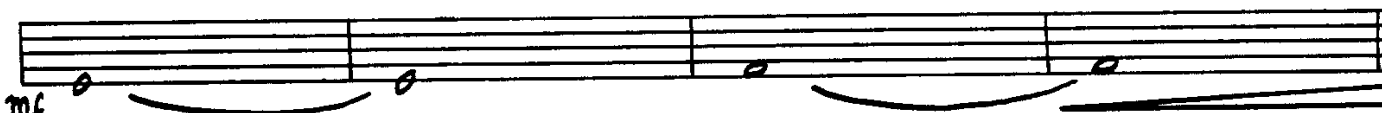
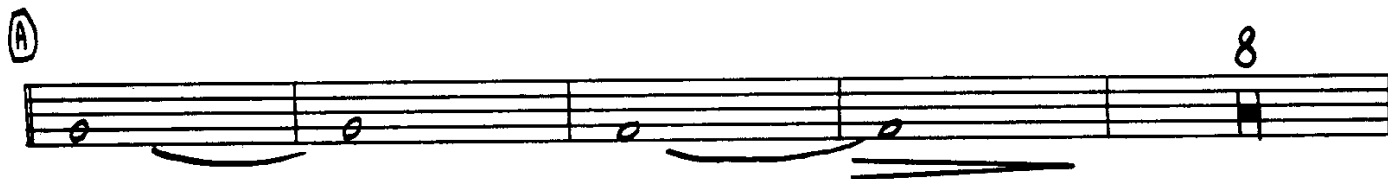
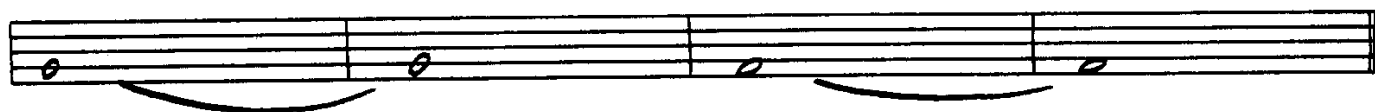

Bari Pg 2

AS IS OR OPEN

ON CUE

mf

mf

mp

f

mf

f

mf

mf

Bari Pg 3

G

H

I

LAST TIME BUILD

J

ALLARGANDO

March 2014

#0-101

D. Robertson

Maria

1st Trumpet

Music by Leonard Bernstein
Arranged by Jay Chattaway

(SALSA-LATIN-BALLAD)

7

(A)

3

3

mf

(B)

3

mf

3

3

Trumpet 1 Pg 2

Trumpet 1 pg 3

Maria

J. ROBERTSON

2nd Trumpet

Music by Leonard Bernstein
Arranged by Jay Chattaway

SALSA-LATIN-BALLAD

(FLUGELHORN)

(A) TO TRUMPET 15 **f**

(B)

(b) **p**

mf

Trumpet 2 pg 2

C AS IS OR OPEN 4

D ON CUE 16

mf 3

mf 3

f

f

mp

2

f 6

f 3 3

f

Trumpet 2 Pa 3

⑥

mf

p

mf

⑦

8

⑧

f

b f 5

⑨

ff

(SLOWLY)

3

Rit.

(ALLARGANDO)

f

ff

ff

D. ROBERTSON

3rd Trumpet

Maria

Music by Leonard Bernstein
Arranged by Jay Chattaway

SALSA-LATIN-BALLAD

(FLUGELHORN)

(A) TO TRUMPET 15 *f*

(B) *ff*

mf *more*

trumpet 3 pg 2

C AS IS OR OPEN 4

D ON CUE 16

f

E

f

mp

2

E 6

Trumpet 3 p. 3

G

mf

p #

mf

H

8

I

f

5

J

END

ff

(SLOWLY)

3

(ALLARGANDO)

Rit.

f

ffp

J. ROBERTSON

Maria

4th Trumpet

Music by Leonard Bernstein
Arranged by Jay Chattaway

SALSA-LATIN-BALLAD
(FLUGELHORN)

(A)

To TRUMPET 15

(B)

Trompete 4 P 92

D) AS IS OR OPEN 4

D) ON CUE 16

mf

E) f

mp

2

F) 6

f

Trumpet 4 pg 3

G

H

I

J

J. Ebertson

5th Trumpet

Maria

Music by Leonard Bernstein
Arranged by Jay Chattaway

SALSA-LATIN-BALLAD
(FLUGELHORN)

(A) *To TRUMPET* 15

(B)

Trompet 5 P92

C

AS IS OR OPEN

4

D

ON CUE

16

mf

E

f

2

F

6

trumpet 5 p 93

G

Maria

S. Reber-son

1st Trombone

Music by Leonard Bernstein
Arranged by Jay Chattaway

(SALSA-LATIN-BALLAD)

© (AS IS OR OPEN) 1 Bone/Pa2

② (ON CUE)

mp

③

f

④

mf

T Bone 1 pg 3

G

H

I

(LAST TIME BUILD)

J

(ALLARGANDO)

Rit.

D. Robertson

Maria

2nd Trombone

Music by Leonard Bernstein
Arranged by Jay Chattaway

(SALSA-LATIN-BALLAD)

AS IS OR OPEN T Bone 2 P 9 2 (ON CUE)

③ 4

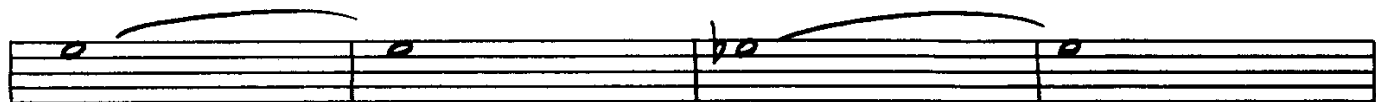
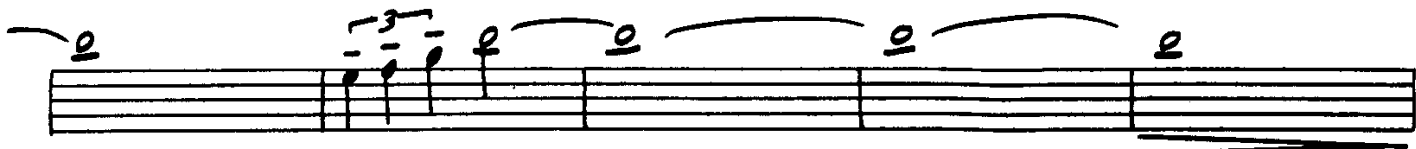

mp

(4)

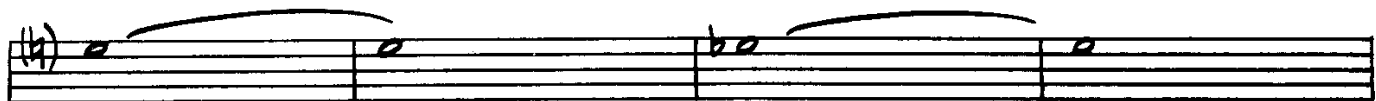

(4)

(4)

④

(4)

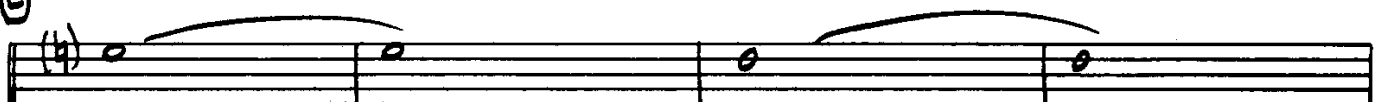

f

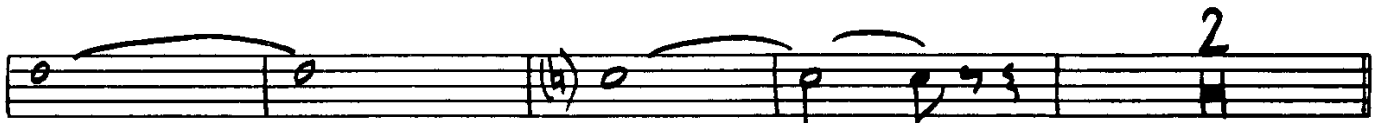

⑤

7

mf

TBna 2 Pg 3

G

H

I

(LAST TIME BUILD)

(ALLARGANDO)

D. Robertson

Maria

3rd Trombone

(SALSA-LATIN-BALLAD)

Music by Leonard Bernstein
Arranged by Jay Chattaway

AS IS OR OPEN (Bone 3 pg 2) (DU CUE)

4

mf

p

mp

p

p

p

(E)

f

mp

2

(E)

7

mf

p

T Bone 3 P 9 3

(G)

mf

p mf

(H)

mp mf

mp mf

(I)

f

f

(J)

LAST TIME BUILD

mp mf mf mf

(K)

lead (SLOWLY)

mp

(L)

(ALLARGANDO)

Rit. fp

ffp ff

J. Abertson

Maria

4th Trombone

SALSA-LATIN-BALLAD

Music by Leonard Bernstein
Arranged by Jay Chattaway

AS IS OR OPEN) 7 Bow & P 9 2 (ON WE)

C

4

mf

mf

mp

E

f

mp

2

F

7

mf

T Bone 4 Pg 3

G

H

I

J

#0-101

J. Eberson

Maria

Piano

Music by Leonard Bernstein
Arranged by Jay Chattaway

SALSA-LATIN-BALLAD

(A)

Piano Pg 2

A B^bMA7 F^bMA7/A

G^{mi} A^{mi}

B E^bMA7 D^{mi}

F^{mi}7 mp C (Add D)

A^b13 G^{mi} A^b13

A^b13 G^{mi} A^b13

C AS IS OR OPEN G^{mi} A^b13

D ON CUE G^{mi} A^b13

G^{mi} A^b13

G^{mi} A^b13

G^{mi} A^b13

Piano Pa 3

Gmi Ab13

Gmi Ab13

E EbMA7 Dmi Fmi

Fmi mp C(ADD) Ab13

F BbMA7 FMA7/A BbMA7 Ami

f Cmi Cmi/F EbMA7 Dmi7 BbMA7

FMA7/A Gmi7 Ami

G EbMA7 Dmi Fmi7

Fmi7 P C(ADD) Ab13

Piano Pq 4

A

Gmi (SALSA) Ab13 (SIMILE)

Gmi Ab13

B 2x

f Gmi Ab13

Gmi Ab13

(LAST TIME BUILD)

Gmi Ab13

C Gmi (SLOWLY) Ab/C (FILLS) Bbmi/Bb Bb/D Eb

(ALLARGANDO) BbMA7 RIT.

BbMA7 Bb/Ab Eb Eb

J. ROBERTSON

Maria

Guitar

Music by Leonard Bernstein
Arranged by Jay Chattaway

(SALSA-LATIN-BALLAD)

B^bma13 (#11) Am11

B^bma13 (#11) Am11

A) B^bMA7 FMA7/A

B^bMA7 Am7 Cm7 Cm7/F EbMA7 Dmi7

B^bMA7 FMA7/A

Gmi Ami

B) EbMA7 Dmi

Fmi7 C (ADD D)

Guitar P22

A A^{b13} G^{mi}

A^{b13} G^{mi}

G^{mi} A^{b13}

C (AS IS OR OPEN)
 G^{mi} A^{b13}

D (ON CUE)
 G^{mi} A^{b13}

G^{mi} A^{b13}

G^{mi} A^{b13}

G^{mi} A^{b13}

G^{mi} A^{b13}

G^{mi} A^{b13}

E $E^{b}MA7$ D^{mi} F^{mi}

F^{mi} $C(ADD D)$ A^{b13}

Guitar Pg 3

F $BbMA7$ $FMA7/E$ $BbMA7$ A^{mi7}

f

C^{mi} C^{mi7}/F $EbMA7$ D^{mi7} $BbMA7$

$FMA7/A$ G^{mi7} A^{mi}

G $EbMA7$ D^{mi} F^{mi7}

F^{mi7} $C(ADD D)$ A^{b13}

H G^{mi} (SALSA) A^{b13}

G^{mi} A^{b13}

I G^{mi} A^{b13}

G^{mi} A^{b13}

G^{mi} A^{b13} (LAST TIME BUILD)

J G^{mi} (SLOWLY) $A^{b/C}$ Bb^{mi}/Db B^b/D E^b

(ALLARGANDO) $BbMA7$ B^b/A^b (FUZZ)

D. Robertson

Maria

Bass

Music by Leonard Bernstein
Arranged by Jay Chattaway

SALSA-LATIN-BALLAD
B \flat MA13(#11) Am11

SIMILE

B \flat MA13(#11) Am11

A) B \flat MA7 FMA7/A

B \flat MA7 Am7 Cm7 Cm7/F EbMA7 Dmi7

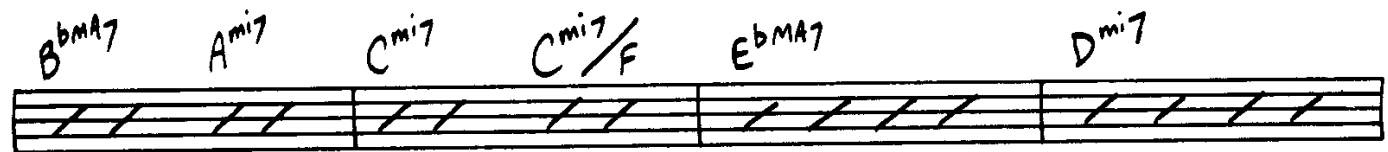

B \flat MA7 FMA7/A

Gmi Ami

B) EbMA7 Dmi

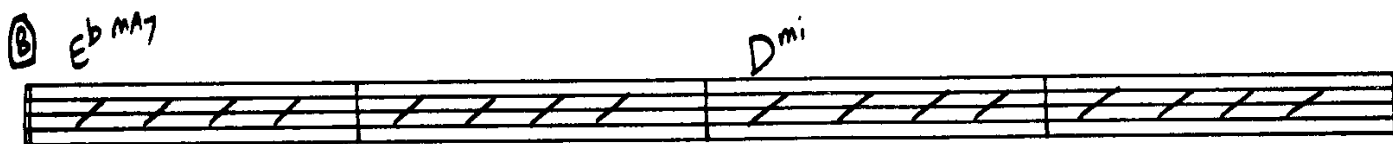

Fmi7

p

Bass P 2

Ab13 Gmi

Ab13 Gmi

Gmi Ab13

C AS IS OR OPEN
Gmi Ab13

D ON CUE
Gmi Ab13

Gmi Ab13

Gmi Ab13

Gmi Ab13

Gmi Ab13

Gmi Ab13

E Ebma7 Dmi Fmi

Fmi Ab13

F Bars P4 3

D. Rebetsov

Maria

Drums

Music by Leonard Bernstein
Arranged by Jay Chattaway

(SALSA-LATIN-BALLAD)

9: C TIME 8 BARS

A TIME 16 BARS

B TIME 6 BARS

FILLS

TIME 10 BARS

C AS IS OR OPEN

TIME 4 BARS

D ON CUE

TIME 2 1/2 BARS

E 6 BARS TIME

FILLS

TIME

Section 2

F 1 1/2 BARS TIME

G 6 BARS TIME

FILLS TIME

H 8 BARS TIME

I 12 BARS TIME

BUILD LAST TIME

J

(SLOWLY)

RIT.

TOMS

ALLARGANDO (TOMS)

ffp

ff